

Plat Book-XX-Page 193A

193

#21333 Filed This 3rd day of June 1968
 And Recorded in Vol. XXX at 3:30 P.M.
Ollie Timmerworth
 Register Marine Conveyance Greenville County, S. C.

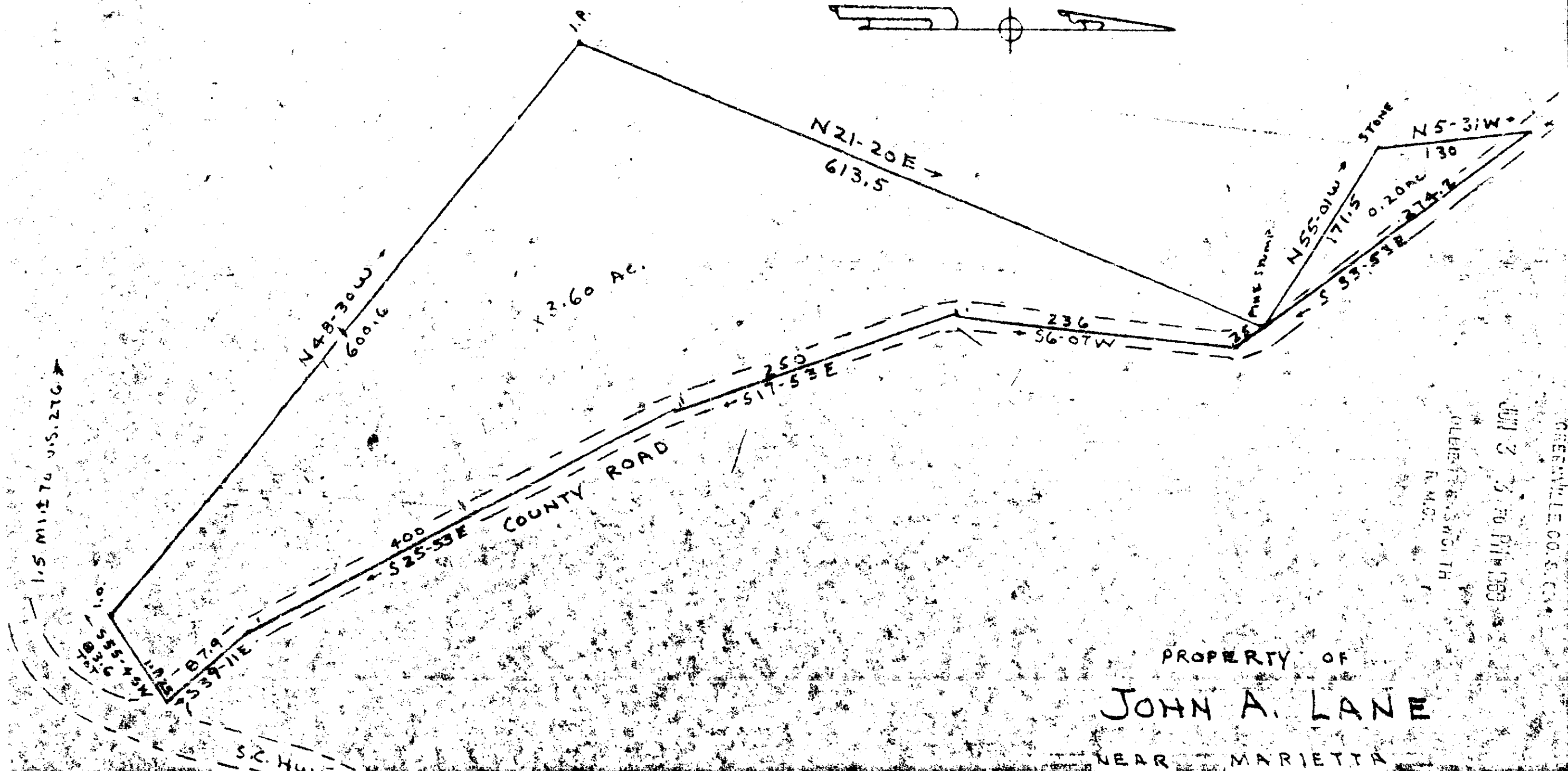

CHARLES F. WEBB
 REGISTERED
 1977
 LAND SURVEYOR
 SOUTH CAROLINA

Part in 50
 XXX 193

31333

PROPERTY OF
JOHN A. LANE

NEAR MARIETTA
 GREENVILLE COUNTY S.C.

WEBB SURVEYING & MAPPING CO.
 SCALE 1" = 200'

BLK. BK. REF. 5211-2-14

GREENVILLE CO. S. C.
 JUN 2 5 50 P.M. 1968
 CLERK OF COURTH
 R. M. G.